

# City of Vinton

## Zoning Map

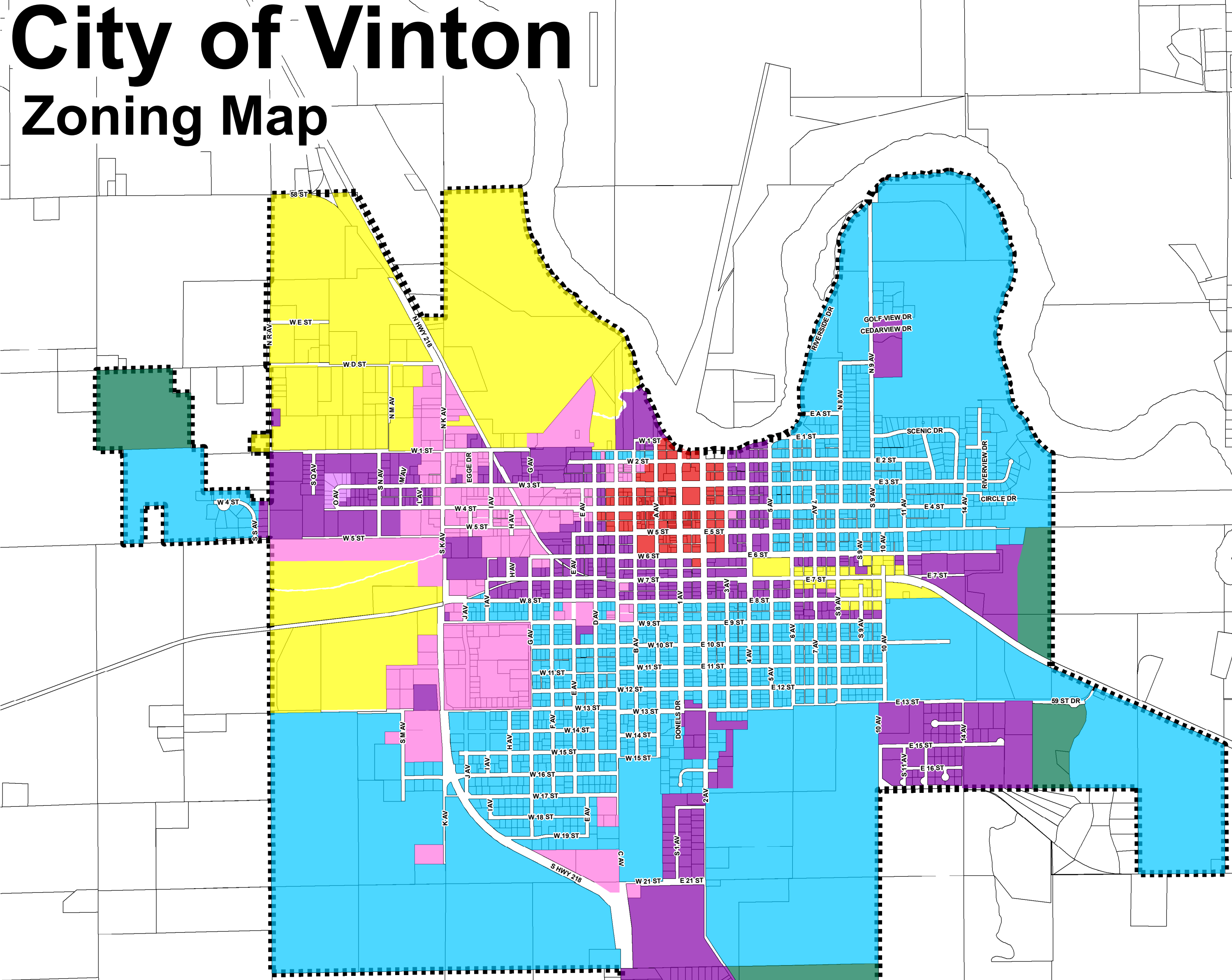

ORDINANCE NUMBER	AMENDED DATE	ORDINANCE NUMBER	AMENDED DATE
577	12/27/1990	902	9/23/2004
581	5/9/1991	918	7/28/2005
598	11/26/1991	923	11/10/2005
606	1/23/1992	938	7/13/2006
615	7/29/1992	951	6/28/2007
632	11/24/1992	952	7/2/2007
638	2/11/1993	955	10/25/2007
640	4/8/1993	956	1/10/2008
641	5/13/1993	981	6/10/2010
644	6/24/1993	983	9/9/2010
645	6/24/1993	985	10/28/2010
648	8/26/1993	991	8/25/2011
662	6/1/1994	995	11/7/2011
681	12/8/1994	998	4/26/2012
697	6/25/1995	1006	10/8/2014
701	7/13/1995	1010	12/11/2014
718	9/9/1995	1018	12/22/2016
736	4/24/1997	1023	8/10/2017
745	11/15/1997	1028	4/26/2018
746	11/24/1997	1055	5/27/2021
776	3/11/1999	1056	5/27/2021
783	4/22/1999	1066	10/14/2021
792	10/28/1999	1069	12/22/2021
818	12/14/2000	1070	12/22/2021
852	8/8/2002		

**Legend**

**Zoning**

- "A" Agricultural District
- "B-1" Commercial District
- "B-2" Business District
- "M-1" Restricted Industrial District
- "R-1" Single-Family District
- "R-1A" Single-Family District
- "R-2" Single and Two-Family District
- "R-3" Multiple Dwelling District

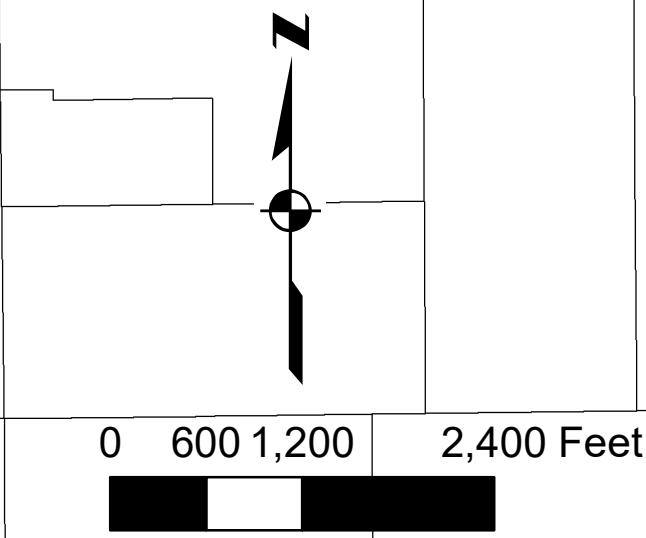

"THIS IS TO CERTIFY THAT THIS OFFICIAL ZONING MAP SUPERSEDES AND REPLACES THE OFFICAL ZONING MAP ADOPTED AS PART OF THE ZONING ORDINANCE OF THE CITY."

MAYOR \_\_\_\_\_ DATE: \_\_\_\_\_

ATTEST  
CITY CLERK \_\_\_\_\_

Parcel data supplied by Benton County, subject to change.

**FEHR GRAHAM**  
ENGINEERING & ENVIRONMENTAL

February 2023